

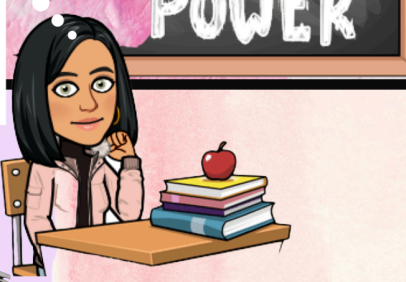

1



An Autistic student embarks on an MSc course. Student has disability support.

2



FRIENDS..

Student struggles with certain assignments & cohort bullying but perseveres

3



Student sent on placement where a Fitness to Practice (FTP) investigation starts. This takes 7 months instead of 3 months. Course length is increased.

4



Student receives an apology from FTP Panel (no evidence to support). Student's work suffers during the investigation.

5



Student sent on another placement during Pandemic in a setting unsuitable for Autism, Student suffers stress & anxiety.

6



Student then re-joins placement & is told 1 week before secondment finishes that maximum duration of her course has expired.

7



Student issues a complaint, which escalates to stage 2. Panel address the complaint, discussing discrimination.

8



University admits to lack of communication, administration errors and causing stress & anxiety.

9



Student has evidence to take case to court on grounds of discrimination. Student is paid a considerable amount of money by the university.